



# landscape concept design

## DESIGN REGISTER

DRAWING NUMBER	SHEET NAME		REV. No.	REV. DATE
14511.5	L00	landscape cover page	C	19/01/2023
14511.5	L01	corner of myra street - option a	C	19/01/2023
14511.5	L02	corner of carnley avenue - option a	C	19/01/2023
14511.5	L03	corner of myra street - option b	C	19/01/2023
14511.5	L04	corner of carnley avenue - option b	C	19/01/2023

City of Newcastle  
new lambton local centre  
Orchardtown Rd Newcastle





# corner of Myra Street - option A

new lambton local centre

L01



LANDSCAPE CONCEPT PLAN

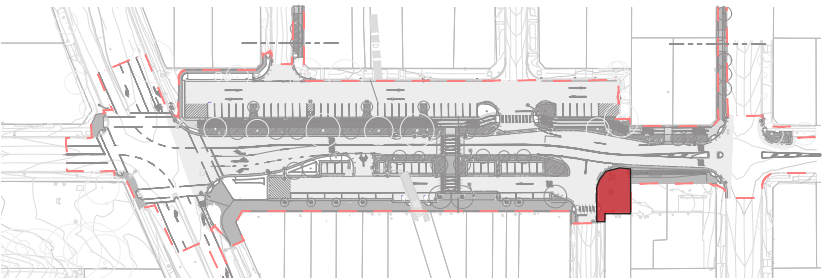

KEY PLAN

Seating material | ModWood with natural grain finish

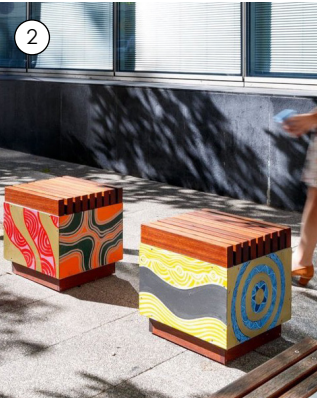

Street furniture with artworks at sides

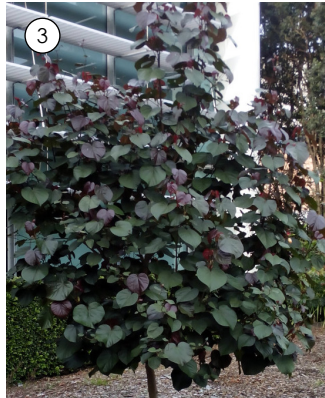

## DESIGN NOTES

- Two tiered seating outdoor library integrated with raised planter 900mm height, to create buffer between existing carpark and pedestrian plaza.
- The opportunity to create some artworks at the side of seating for place making.
- Hibiscus tiliaceus 'Rubra' as in ground shade trees, selected from Council Street Tree list, tying scheme to Carnley Avenue
- Flexible space for community events under shade structure; also provide shade for pedestrian.
- Social interacting seating arrangement with armrests and in ground garden bed, and trees with structural soil @ 200L.
- Timber slat table and bench seats for formal seating area
- Water bubbler with dog bubbler and bike racks.



Table furniture only

## LEGEND

- Proposed tree (200L)
- Mass planting
- AC overlay as per AECOM DD
- Concrete Ashlar
- Paving type 4 Cobblestones
- Seating area
- Shelter
- Community notice board
- Overhead electricity lines
- Underground water line
- Underground gas line

C	19/01/2023	ISSUE TO CLIENT
B	13/01/2023	ISSUE TO CLIENT
A	10/11/2022	ISSUE TO CLIENT
DRAFT	13/10/2022	DRAFT ISSUE TO CLIENT
REV	DATE	COMMENTS

SITE:  
**ORCHARDTOWN RD  
NEWCASTLE**

CLIENT:  
**CITY OF NEWCASTLE**

DRAWN: YK/ER DATE: 19/01/2023 SCALE: 1:150 @ A3  
JOB NUMBER: 14511.5 PHASE: DWG No: L01 REV: C



# corner of Carnley Avenue - option A

new lambton local centre

L02



LANDSCAPE CONCEPT PLAN

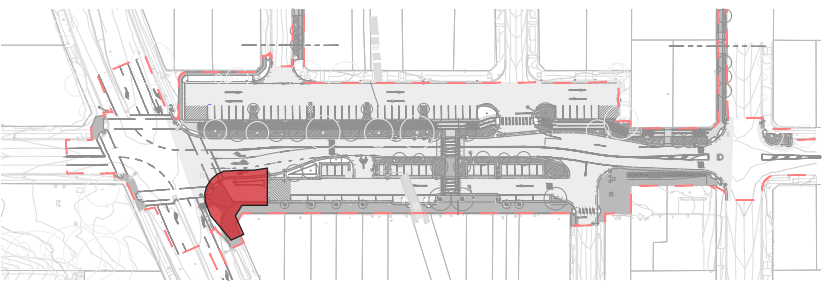

KEY PLAN

Seating material | ModWood with natural grain finish

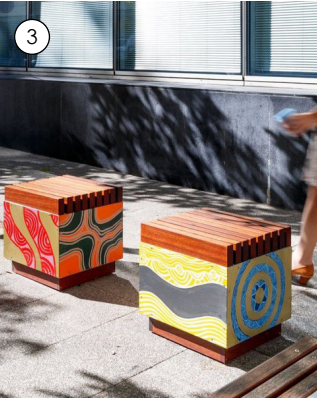

Street furniture with artworks at sides

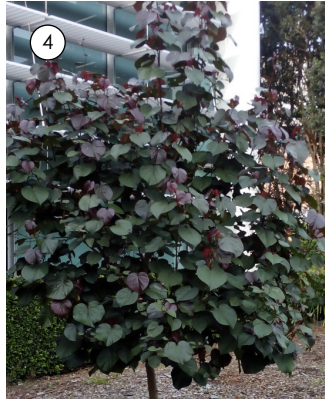

## DESIGN NOTES

- ① ② ③ Creating an inviting entry plaza with social interacting seating arrangement with armrests underneath nature shade.
- ④ Hibiscus tiliaceus 'Rubra' as in ground shade trees, selected from Council Street Tree list, tying scheme to Myra Street corner
- ⑤ Timber slat table and bench seats for formal seating area
- ⑥ Water bubbler and bike racks.
- ⑦ Trees in ground provide natural shade.



Table furniture only

## LEGEND

- Proposed tree (200L)
- Mass planting
- Concrete Ashlar
- Paving type 2 Exposed Aggregate Concrete as per AECOM DD
- Paving type 4 Cobblestones
- Table and seating area
- Seating wall

C	19/01/2023	ISSUE TO CLIENT
B	13/01/2023	ISSUE TO CLIENT
A	10/11/2022	ISSUE TO CLIENT
DRAFT	13/10/2022	DRAFT ISSUE TO CLIENT
REV	DATE	COMMENTS

SITE:  
**ORCHARDTOWN RD  
NEWCASTLE**

CLIENT:  
**CITY OF NEWCASTLE**

DRAWN: YK/ER DATE: 19/01/2023 SCALE: 1:150 @ A3  
JOB NUMBER: 14511.5 PHASE: DWG No: L02 REV: C



# corner of Myra Street - option B

new lambton local centre

L03



LANDSCAPE CONCEPT PLAN

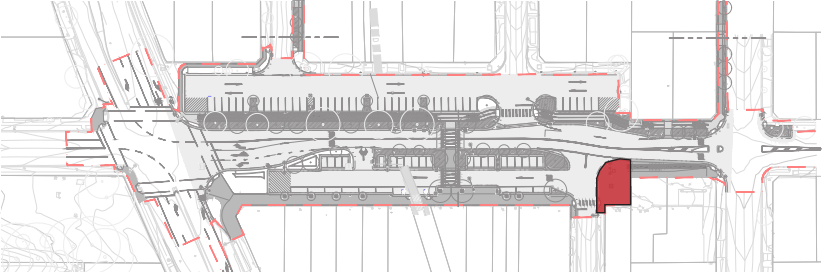

KEY PLAN

Seating material | ModWood with natural grain finish



## DESIGN NOTES

- Curved seat H450mm with in ground garden bed, to create buffer between existing carpark and pedestrian plaza.
- Flexible space for community events. Paving to match Carnley Avenue theming, staggered, contrasting dark and light grey pavers to create diversity in pedestrian footways.
- Hibiscus tiliaceus 'Rubra' as potted shade trees, selected from Council Street Tree list
- Water bubbler with dog bubbler and bike racks.
- Cafe tables and seating. Green finish to compliment colour of snake seating wall
- Quatro Design 'Alfresco' seating bench with central planter, to include armrests.
- Trees in ground provide natural shade.

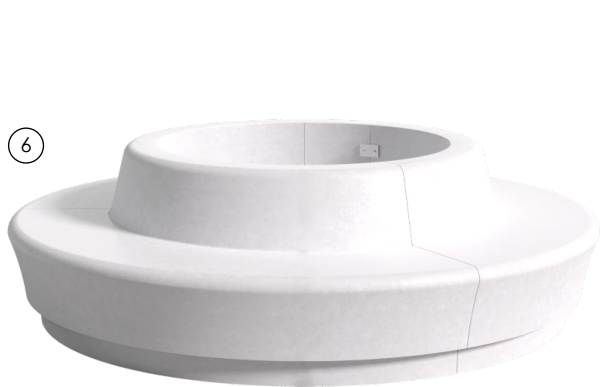

Planter with surround seating and armrests

## LEGEND

- Proposed tree (200L)
- Mass planting
- AC overlay as per AECOM DD
- Concrete Ashlar
- Paving Concrete Unit Pavers
- Gravel Path Pavement as per AECOM DD
- Seating area
- Community notice board
- Table and seats
- Overhead electricity lines
- Underground water line
- Underground gas line

C	19/01/2023	ISSUE TO CLIENT
B	13/01/2023	ISSUE TO CLIENT
A	10/11/2022	ISSUE TO CLIENT
DRAFT	13/10/2022	DRAFT ISSUE TO CLIENT
REV	DATE	COMMENTS

SITE:  
ORCHARDTOWN RD  
NEWCASTLE

CLIENT:  
CITY OF NEWCASTLE

DRAWN: YK/ER DATE: 19/01/2023 SCALE: 1:150 @ A3  
JOB NUMBER: 14511.5 PHASE: DWG No: L03 C



# corner of Carnley Avenue - option B

new lambton local centre

# L04

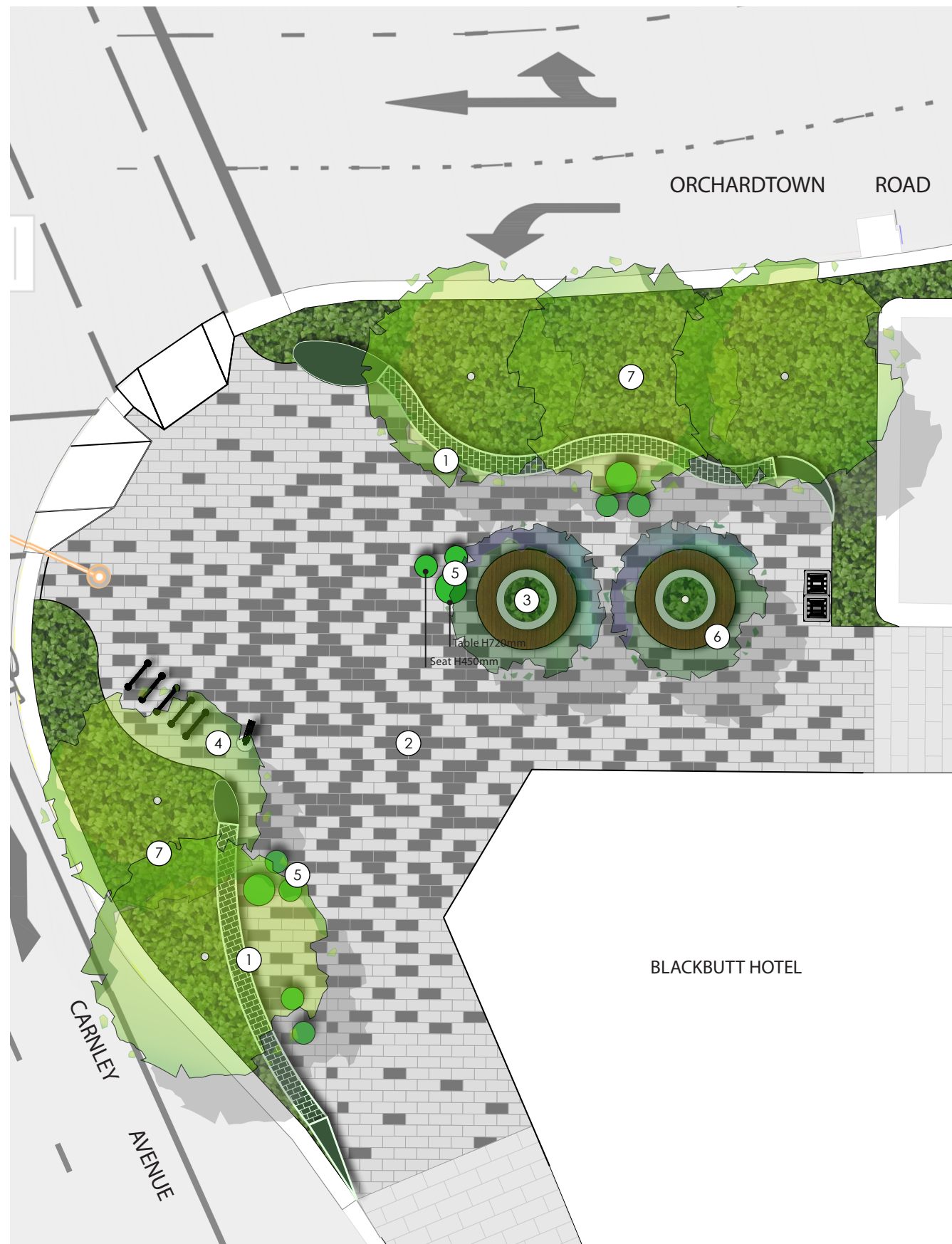

LANDSCAPE CONCEPT PLAN

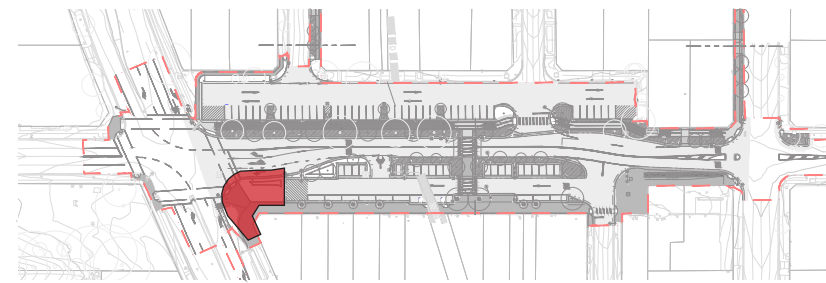

KEY PLAN

## LEGEND

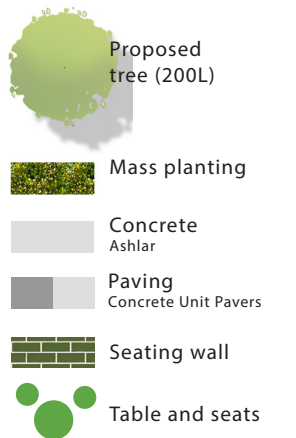

## DESIGN NOTES

- ① Inspired by Blackbutt Nature Reserve nearby, snake shaped seating wall - deepening green coloured bricks with fully glazed finish for placemaking.
- ② Flexible space for community events. Carrying on them of snake wall, staggered, contrasting dark and light grey pavers to reflect snake "scales" and create diversity in pedestrian footways.
- ③ Hibiscus tiliaceus 'Rubra' as potted shade trees, selected from Council Street Tree list tying scheme to Myra Street corner
- ④ Water bubbler with dog bubbler and bike racks.
- ⑤ Cafe tables and seating. Green finish to compliment colour of snake seating wall
- ⑥ Quatro Design 'Alfresco' seating bench with central planter, to include armrests.
- ⑦ Trees in ground provide natural shade.

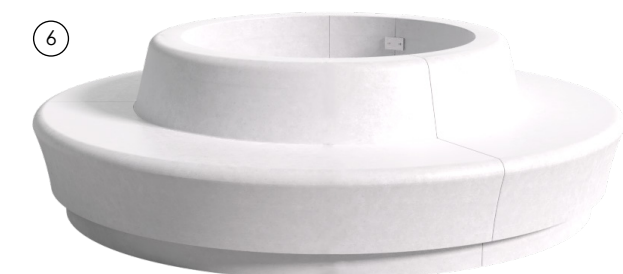
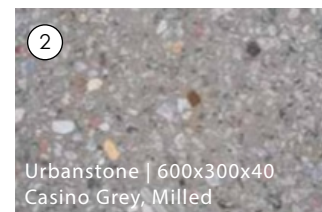

Planter with surround seating and armrests

C	19/01/2023	ISSUE TO CLIENT
B	13/01/2023	ISSUE TO CLIENT
A	10/11/2022	ISSUE TO CLIENT
DRAFT	13/10/2022	DRAFT ISSUE TO CLIENT
REV	DATE	COMMENTS

SITE:  
**ORCHARDTOWN RD  
NEWCASTLE**

CLIENT:  
**CITY OF NEWCASTLE**

DRAWN: YK/ER DATE: 19/01/2023 SCALE: 1:150 @ A3  
JOB NUMBER: 14511.5 PHASE: DWG No: L04 C